

ACCESSORIES

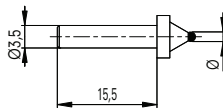

		TELS	ALESTA	H	HG	HPA	HPD	THV	LABC + P	LBCN
TELS50 609 05 044	Pair of measuring anvils Ø 6.5 mm	•						•		
TELS52 609 05 047	Pair of measuring anvils Ø 8 mm	•			•	•	•	•	•	•
TELS53 609 05 048	Pair of measuring anvils Ø 2 mm	•			•	•	•	•	•	•
TELS53/D1 SP609 05 048 01	Pair of measuring anvils Ø 1 mm	•			•	•	•	•	•	•
TELS50-L05 SP609 05 044 01	Pair of a knife-shaped anvils	•						•		
TA-MI-301 279 901008 001	Ball probe Ø 1.00 mm	•						•		
TA-MI-302 279 901008 002	Ball probe Ø 1.250 mm	•						•		
TA-MI-303 279 901008 003	Ball probe Ø 1.50 mm	•						•		
TA-MI-304 279 901008 004	Ball probe Ø 1.75 mm	•						•		
TA-MI-305 279 901008 005	Ball probe Ø 2.00 mm	•						•		
TA-MI-306 279 901008 006	Ball probe Ø 2.032 mm	•						•		
TA-MI-307 279 901008 007	Ball probe Ø 2.20 mm	•						•		
TA-MI-308 279 901008 008	Ball probe Ø 2.25 mm	•						•		
TA-MI-309 279 901008 009	Ball probe Ø 2.50 mm	•						•		
TA-MI-310 279 901008 010	Ball probe Ø 2.75 mm	•						•		
TA-MI-311 279 901008 011	Ball probe Ø 3.00 mm	•						•		
TA-MI-312 279 901008 012	Ball probe Ø 3.20 mm	•						•		
TA-MI-313 279 901008 013	Ball probe Ø 3.25 mm	•						•		
TA-MI-314 279 901008 014	Ball probe Ø 3.50 mm	•						•		

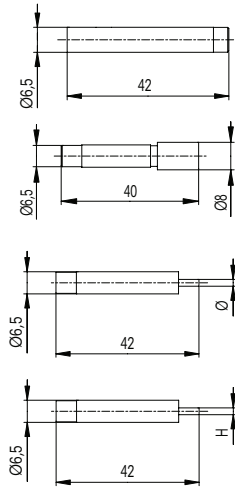

ACCESSORIES

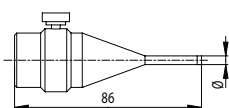
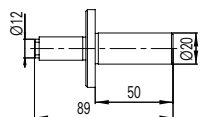
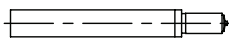
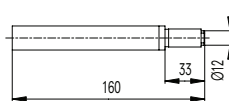
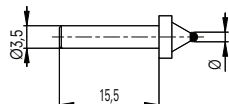

		TELS	ALESTA	H	HG	HPA	HPD	THV	LABC + P	LABCN
TA-MI-315 279 901008 015	Ball probe Ø 3.70 mm	•						•		
TA-MI-316 279 901008 016	Ball probe Ø 4.00 mm	•						•		
TA-MI-317 279 901008 017	Ball probe Ø 4.50 mm	•						•		
TA-MI-318 279 901008 018	Ball probe Ø 5.00 mm	•						•		
TA-MI-319 279 901008 019	Ball probe Ø 5.50 mm	•						•		
TA-MI-320 279 901008 020	Ball probe Ø 6.00 mm	•						•		
TA-MI-321 279 901008 021	Ball probe Ø 6.50 mm	•						•		
TA-MI-322 279 901008 022	Ball probe Ø 7.00 mm	•						•		
TA-MI-323 279 901008 023	Ball probe Ø 8.00 mm	•						•		
TA-MI-324 279 901008 024	Ball probe Ø 9.00 mm	•						•		
TA-MI-325 279 901008 025	Ball probe Ø 10.00 mm	•						•		
HPA-1 609 05 017	Pair of standard anvils			•		•	•		•	
TA-MI-350 609 05 105	Pair of anvils with radius 30 mm for gauge block					•	•		•	
TEL1 609 05 040	Anvil with tungsten carbide surface				•					
TEL6 609 05 041	Pair of anvils Ø 6.50 mm			•	•	•	•		•	•
TEL6/4 609 05 077	Pair of anvils Ø 4 mm			•	•	•	•		•	•
TEL6/6 609 05 078	Pair of anvils Ø 6 mm			•	•	•	•		•	•
TEL6/6.35 609 05 079	Pair of anvils Ø 6.35 mm			•	•	•	•		•	•

ACCESSORIES

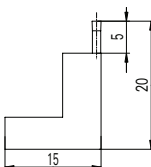
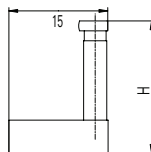
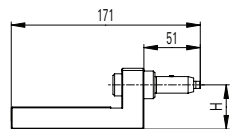
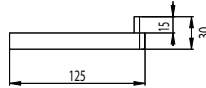
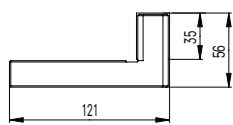
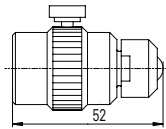
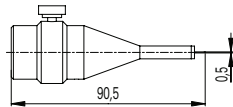
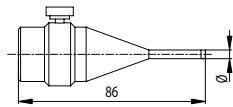

		TELS	ALESTA	H	HG	HPA	HPD	THV	LABC + P	LABCN
TEL6/6.8 609 05 080	Pair of anvils Ø 6.8 mm			•	•	•	•		•	•
TEL6/8 609 05 081	Pair of anvils Ø 8 mm			•	•	•	•		•	•
TEL6/10 609 05 079	Pair of anvils Ø 10 mm			•	•	•	•		•	•
TULM6/L05 609 05 016	Pair of a knife-shaped anvils			•	•	•	•		•	•
TEL7 609 05 013	Pair of anvils with ball Ø 10 mm			•	•	•	•		•	•
TEL5 609 05 101	Pair of parallel attachments 25 mm			•	•	•	•		•	
TEL5E 609 05 102	Pair of parallel attachments 1"			•	•	•	•		•	
TEL5.10 612 12 002	Pair of parallel attachments 5 mm, for ext. measurement from 20 mm			•		•	•		•	
TEL5.10E 612 12 007	Pair of parallel attachments .2", for ext. measurement from .8"			•		•	•		•	
TELMA5.0 609 05 005	Pair of holders with measuring inserts TELS50, H=40 mm			•		•	•		•	
TELMA5.0/H70 SP609 05 005 01	Pair of holders with measuring inserts TELS50, H=70 mm			•		•	•		•	
TELMA5.0/H88 SP609 05 005 02	Pair of holders with measuring inserts TELS50, H=88 mm			•		•	•		•	
TELMA5.0/H55 SP609 05 005 03	Pair of holders with measuring inserts TELS50, H=55 mm			•		•	•		•	
TELMA5.0/H65 SP609 05 005 04	Pair of holders with measuring inserts TELS50, H=65mm			•		•	•		•	
TELS10 609 05 042	Pair of inserts for int. meas. >Ø10, H=20 mm	•								
TELS10/H50 609 05 043	Pair of inserts for int. meas. >Ø10, H=50 mm	•								
TELS10/H35 SP609 05 043 01	Pair of inserts for int. meas. >Ø10, H=35 mm	•								
TELS10/1.5C SP609 05 070 01	Pair of inserts for int. meas. >Ø3 mm	•								



ACCESSORIES

		TELS	ALESTA	H	HG	HPA	HPD	THV	LABC + P	LABCN
	TELS11 609 05 058	●								
	TELS11.1 609 05 103	●								
	TELS12 609 05 060	●								
	TELS13 609 05 033	●								
	THV-10 609 05 034							●		
	THV-11 609 05 032							●		
	THV-12 609 05 035							●		
	THV-15 609 05 092							●		
	THV-20 609 05 037							●		
	THV-21 609 05 038							●		
	THV-22 609 05 039							●		
	THV-25 609 05 091							●		
	THV-26 609 05 094							●		
	TEL16.1 609 05 088						●	●	●	●

ACCESSORIES

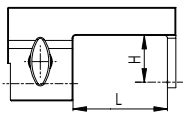
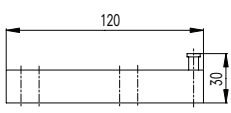
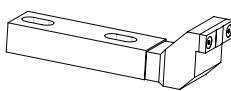
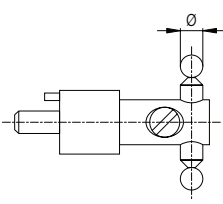
		TELS	ALESTA	H	HG	HPA	HPD	THV	LABC + P	LBCN
	TEL16.2 609 05 089					•	•		•	•
	TEL16.3 609 05 097					•	•		•	•
	TEL9 612 12 008			•	•					
	TEL9.10 612 12 009			•	•					
	TELMN9 612 11 002			•	•					
	TELMA8 612 12 052			•	•	•	•		•	
	TEL75.01 298 000205 050					•	•		•	•
	TEL75.1 298 000205 051					•	•		•	•
	TEL75.2 298 000205 052					•	•		•	•
	TEL75.3 298 000205 053					•	•		•	•
	TEL75.4 298 000205 054					•	•		•	•
	TEL75.5 298 000205 055					•	•		•	•
	TEL75.6 298 000205 056					•	•		•	•
	TEL75.7 298 000205 057					•	•		•	•
	TEL75.8 298 000205 058					•	•		•	•
	TEL75.9 298 000205 059					•	•		•	•
	TEL75.10 298 000205 060					•	•		•	•
	TEL75.11 298 000205 061					•	•		•	•
	TEL75.12 298 000205 062					•	•		•	•



ACCESSORIES

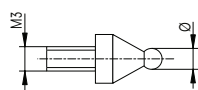
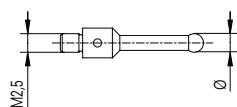

		TELS	ALESTA	H	HG	HPA	HPD	THV	LABC + P	LABCN
TEL76.2 509 05 20 0018	Measuring insert with ruby ball Ø0.5 mm					•	•		•	•
TEL76.3 509 05 20 0019	Measuring insert with ruby ball Ø1.0 mm					•	•		•	•
TEL76.4 509 05 20 0020	Measuring insert with ruby ball Ø2.5 mm					•	•		•	•
TEL76.5 509 05 20 0021	Measuring insert with ruby ball Ø5.0 mm					•	•		•	•
TEL77.100 279 901009 001	Pair of measuring inserts with ball Ø1.00 mm					•	•		•	•
TEL77.125 279 901009 008	Pair of measuring inserts with ball Ø1.25 mm					•	•		•	•
TEL77.150 279 901009 002	Pair of measuring inserts with ball Ø1.50 mm					•	•		•	•
TEL77.175 279 901009 009	Pair of measuring inserts with ball Ø1.75 mm					•	•		•	•
TEL77.200 279 901009 003	Pair of measuring inserts with ball Ø2.00 mm					•	•		•	•
TEL77.250 279 901009 004	Pair of measuring inserts with ball Ø2.50 mm					•	•		•	•
TEL77.300 279 901009 005	Pair of measuring inserts with ball Ø3.00 mm					•	•		•	•
TEL77.350 279 901009 006	Pair of measuring inserts with ball Ø3.50 mm					•	•		•	•
TEL77.400 279 901009 007	Pair of measuring inserts with ball Ø4.00 mm					•	•		•	•
TEL77.450 279 901009 010	Pair of measuring inserts with ball Ø4.50 mm					•	•		•	•
TEL77.500 279 901009 011	Pair of measuring inserts with ball Ø5.00 mm					•	•		•	•
TEL77.550 279 901009 012	Pair of measuring inserts with ball Ø5.50 mm					•	•		•	•
TEL77.600 279 901009 013	Pair of measuring inserts with ball Ø6.00 mm					•	•		•	•
TEL77.700 279 901009 014	Pair of measuring inserts with ball Ø7.00 mm					•	•		•	•
TEL77.900 279 901009 015	Pair of measuring inserts with ball Ø9.00 mm					•	•		•	•
TEL77.1000 279 901009 016	Pair of measuring inserts with ball Ø10.00 mm					•	•		•	•

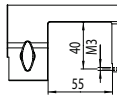
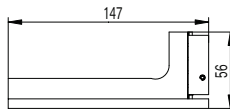
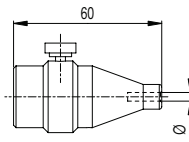
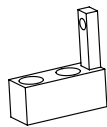
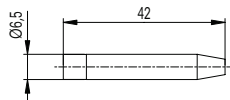

ACCESSORIES



		TELS	ALESTA	H	HG	HPA	HPD	THV	LABC + P	LBCN
TELS51 509 05 20 0027	Holder for measuring inserts M2.5	●						●		
TELS51E 509 05 20 0028	Holder for measuring inserts 4-48	●						●		
TELS51/D3.5 609 05 045	Pair of holders for measuring inserts Ø 3.5 mm	●						●		
TELS18 612 11 031	Pair of holders for measuring inserts Ø 3.5 mm	●								
TEL15 609 05 098	Pair of holders for measuring inserts Ø 3.5 mm			●	●	●	●		●	●
TEL5.0 612 11 017	Pair of holders for measuring inserts Ø 6.5 mm			●	●	●	●		●	●
TEL18 609 00 019	Pair of cone holder for int. thread measurement			●	●	●	●			
TEL16.2SP2 SP609 05 089 02	Pair of L-shaped holders for M3 Inserts					●	●		●	●
P25 276 950000 001	Electronic probe 25 mm	●						●		
P25TA 276 950001 001	Electronic probe P25 with magnetic insert	●						●		
P25TA.C 276 950001 002	Electronic probe P25 with magnetic insert, and certificate	●						●		
P25TA.1 279 950001 001	Magnetic insert for probe P25	●						●		
TA-MS-301 276 940001 004	Electronic probe 30 mm						●		●	
TA-MS-302 276 000230 001	Digital indicator 50 mm, resolution 0.001 mm	●		●	●	●	●	●	●	●
TEL3C.1 276 000230 002	Digital indicator 50 mm, resolution 0.01 mm	●		●	●	●	●		●	
TEL70 706 200 14	Electronic probe for internal measurement				●					
TULM70 706 200 13	Electronic probe for internal measurement					●				
LABC-70 706 203 01	Electronic probe for internal measure- ment, (with support, without interface)						●		●	

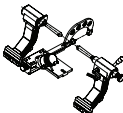
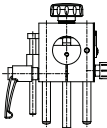
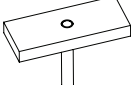
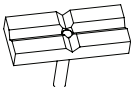
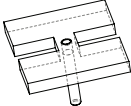
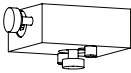
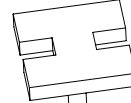
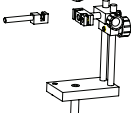
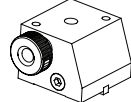
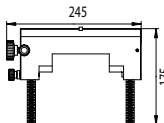

ACCESSORIES

		TELS	ALESTA	H	HG	HPA	HPD	THV	LABC + P	LABCN
	TA-MS-370 706 203 02									●
	LABC80 709 60 001						●		●	
	LABC80.1 712 04 003						●		●	
	TA-MS-381 712 04 010									●
	TA-MS-303 609 00 035					●				
	TA-SU-303 612 32 003					●				
	TELS5.1 602 33 004	●								
	TELS5.2 602 33 003	●								
	TELS5.3 602 33 001	●								
	TELS5 612 20 001	●								
	THV-101 602 33 002							●		
	THV-150 609 00 005							●		
	THV-100 602 15 001							●		
	TELMA7 602 39 007			●		●	●		●	●
	TELMA7/P 602 39 005			●		●	●		●	●

ACCESSORIES

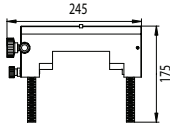
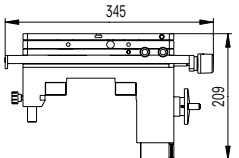
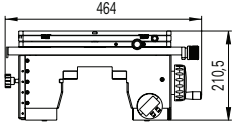
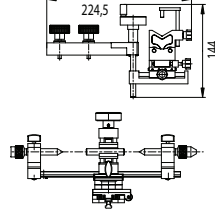
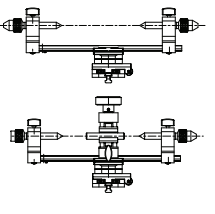
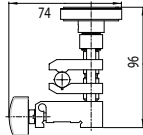
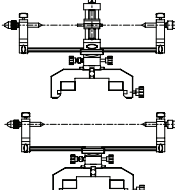
		TELS	ALESTA	H	HG	HPA	HPD	THV	LABC + P	LBCN
	TELMA7/SP04 602 39 012			•		•	•		•	•
	TELMA7/SP05 602 39 013			•		•	•		•	•
	HG-3 709 40 032				•					
	HG-3/P 609 40 032				•					
	TA-SU-313 709 40 044					•	•		•	
	H-13 709 40 018			•						
	HG-13 709 40 016				•					
	HPA-14 709 40 033					•	•		•	
	H-6 603 00 007			•						
	THV-115 709 40 035							•		
	THV-115.1 609 40 035							•		
	TA-SU-316 709 40 041					•	•		•	•
	TA-SU-317 609 40 041					•	•		•	•
	THV-115.2 706 04 002							•		
	LABC-15 709 40 034					•	•		•	
	LABC-15.1 609 40 034					•	•		•	

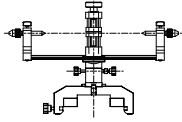
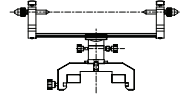
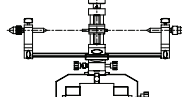
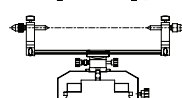
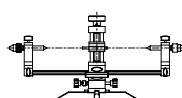
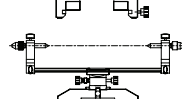
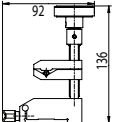
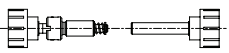
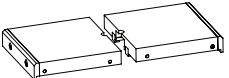
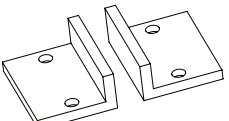
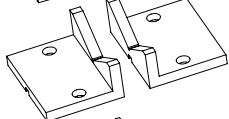
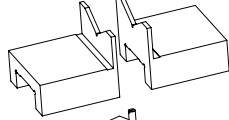
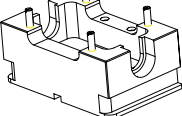

ACCESSORIES

		TELS	ALESTA	H	HG	HPA	HPD	THV	LABC + P	LABCN
	TA-SU-315 709 40 040									●
	Nano-15.1 609 40 040									●
	H-15 709 40 036			●						
	H-15.1 609 40 036			●						
	HG-15 709 40 037				●					
	HG-15.1 609 40 037				●					
	LABC-15.2 706 04 001			●	●	●	●		●	●
	LABC-15.3 708 03 007			●	●	●	●		●	●
	H-5 606 32 001			●						
	TELMN7.1 612 32 002			●		●	●		●	
	TELMN7.2 612 32 001			●	●	●	●		●	●
	TEL11 612 12 032			●		●	●		●	●
	TELMN7.2/SP01 612 23 001			●	●	●	●		●	

ACCESSORIES

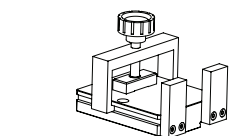
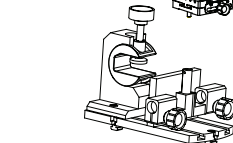
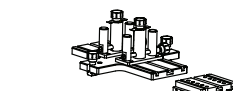
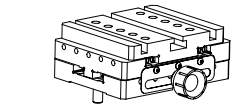
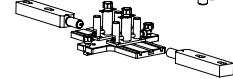
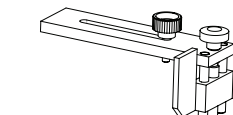
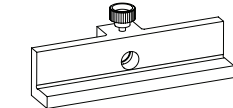
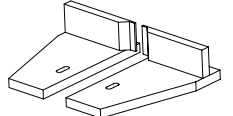
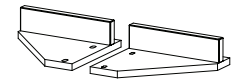
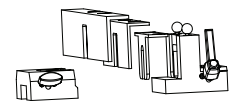
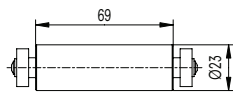
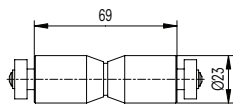
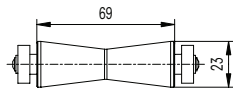

		TELS	ALESTA	H	HG	HPA	HPD	THV	LABC + P	LBCN
TELMN7.2/ SP02 613 07 006	V-shaped roll for cylindrical parts			•	•	•	•		•	
TELMN7.2/ SP03 613 07 007	Roll for Easy-Metric gauges			•	•	•	•		•	
TELMN7.2/ SP04 613 07 008	Cylindrical roll			•	•	•	•		•	
TA-SU-301 612 04 005	Supporting device for 2 points bore gauges			•	•	•	•		•	
TEL17 602 32 014	Pair of supporting plates for 2 points bore gauges <330 mm			•	•	•	•		•	
TEL17.2 602 32 016	Pair of supporting plates for 2 points bore gauges <180 mm			•	•	•	•		•	
TEL17.1 602 32 015	Supporting device for 2 points bore gauges				•					
TELMN4 602 20 013	Adjustable support for setting of reversal point			•	•	•	•		•	
TA-SU-305 709 60 003	Supporting device for gauge blocks 100-250 mm with anvils TA-MI-350					•	•		•	
TA-SU-306 612 04 008	Additional support for gauge blocks >250 mm, to be used with TA-SU-305, (to be mounted on TELMA7)					•	•		•	
TA-SU-307 709 60 004	Supporting device for gauge blocks (2 items): 1 support for gauge blocks 100-250 mm, 1 additional support for gauge blocks >250 mm									•
TULM14 708 209 140	Clamping device for external micrometers, 12-20 mm/.48"-4"					•	•		•	
TULM19 612 30 003	Holding device for depth calipers			•	•	•	•		•	



ACCESSORIES

		TELS	ALESTA	H	HG	HPA	HPD	THV	LABC + P	LABCN
	TEL5CN 612 02 008			●		●	●			
	TEL5CNE 612 02 007			●		●	●			●
	TULM5C 612 02 003					●	●		●	●
	TULM5CE 612 02 002					●	●		●	●
	TULM15 609 02 015					●	●		●	
	TEL14N 612 12 049					●	●		●	
	TA-SU-302 603 00 021					●	●		●	
	TEL10 612 12 023			●	●	●	●		●	
	TEL10E 612 12 022			●	●	●	●		●	
	LABC20 709 60 002					●	●		●	
	LABC20.1 609 60 002					●	●		●	
	THV-260 609 00 007								●	
	THV-261 609 00 006								●	
	TA-SU-304 SP609 60 001 01					●	●		●	●
	THV-180 606 25 008								●	
	THV-500 616 00 021								●	

ACCESSORIES

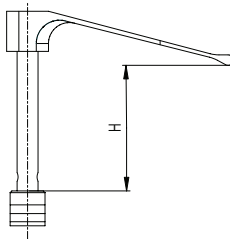
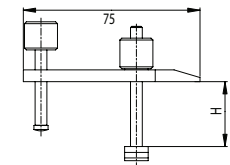

		TELS	ALESTA	H	HG	HPA	HPD	THV	LABC + P	LBCN
TEL14.1 606 00 004	Pair of clamping attachments H<40 mm			•	•	•	•		•	•
TEL14.2 606 00 005	Pair of clamping attachments H<60 mm			•	•	•	•		•	•
TA-SU-354 706 02 004	Pair of fast clamping attachments H<60 mm			•	•	•	•		•	•
TA-SU-355 706 02 005	Pair of fast clamping attachments H<100 mm			•	•	•	•		•	•
TA-SU-356 706 02 006	Pair of fast clamping attachments H<150 mm			•	•	•	•		•	•
TA-SU-357 706 02 007	Pair of fast clamping attachments H<200 mm			•	•	•	•		•	•
TA-SU-358 706 02 008	Pair of fast clamping attachments H<250 mm			•	•	•	•		•	•
According to type	Specific adapter for 2-point bore gauges		•							
TA-SU-451 279 906001 028	Adapter set for external micrometers		•							
TA-SU-407 279 906001 039	Adapter for 2-points bore gauges without ring Ø8-10 or 14 mm		•							
TA-SU-410 279 906001 073	Fixing bush Ø8 mm for TA-SU-407/8/9		•							
TA-SU-411 279 906001 074	Fixing bush Ø10 mm for TA-SU-407/8/9		•							
TA-SU-412 279 906001 075	Fixing bush Ø14 mm for TA-SU-407/8/9		•							
TA-SU-419 279 906001 044	Adapter for 3 points internal micrometers, Ø 25-140 mm		•							
TA-SU-420 279 906001 069	Adapter for 3 points internal micrometers, Ø 125-240 mm		•							
TA-SU-483 279 906001 091	Adapter for 3 points internal micrometers, Ø 245 - 385 mm		•							
TA-SU-484 279 906001 092	Adapter for 3 points internal micrometers, Ø >385 mm		•							



ACCESSORIES

		TELS	ALESTA	H	HG	HPA	HPD	THV	LABC + P	LABCN
	TA-SU-401 279 906001 051		●							
	TA-SU-402 279 906001 052		●							
	TA-SU-403 279 906001 053		●							
	TA-SU-405 279 906001 062		●							
	TA-SU-423 279 906001 089		●							
	TA-SU-404 279 906001 054		●							
	TA-SU-414 279 906001 063		●							
	TA-SU-417 279 906001 064		●							
	TA-SU-416 279 906001 065		●							
	TA-SU-418 279 906001 066		●							
	TA-SU-406 279 906001 070		●							
	TA-SU-421 279 906001 071		●							
	TA-SU-422 279 906001 072		●							
	TELS3.1C 279 918101 006	●								
	THV-181 601 01 002							●		
	THV-181E 601 01 001							●		

ACCESSORIES

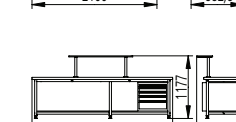
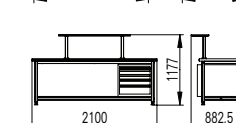
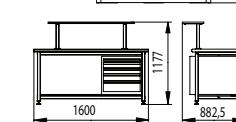
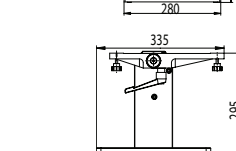
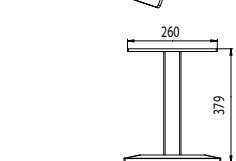
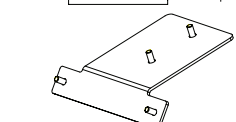
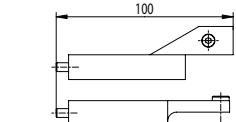
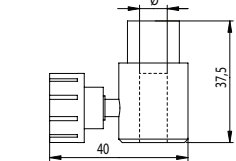
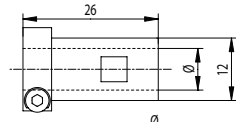
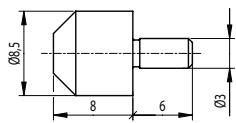
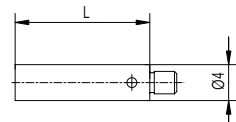







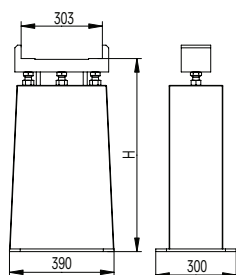



		TELS	ALESTA	H	HG	HPA	HPD	THV	LABC + P	LABCN
TEL76.6 501 04 20 0001	Extension for ball and T-shaped probes, L=7.5 mm						•		•	•
TEL76.7 501 04 20 0002	Extension for ball and T-shaped probes, L=15 mm						•		•	•
TEL76.1 512 12 20 0003	Holder for ball and T-shaped probes						•		•	•
TELS3C 603 12 002	Clamping sleeve for dial indicators Ø 8 mm	•								
TELS3CE 603 12 001	Clamping sleeve for dial indicators Ø3/8"	•								
TEL3.1 603 12 006	Clamping sleeve for dial indicators Ø 8 mm			•	•	•	•		•	
TEL3.1E 603 12 007	Clamping sleeve for dial indicators Ø3/8"			•	•	•	•		•	
TULM13.2 612 02 012	Dial indicator holder Ø8 mm for TA-SU-313, H-13, HG-13			•	•	•	•		•	
TULM13.2E 612 02 013	Dial indicator holder Ø3/8 " for TA-SU-313, H-13, HG-13			•	•	•	•		•	
H-32 612 06 004	Printer holder for Horizon			•						
TULM30.1 612 05 002	Support for display unit Heidenhain ND287	•						•		
THV30.1 612 05 003	Support for display unit Heidenhain ND1100	•						•		
THV-200 712 12 038	Adjustable support							•		
LABC-TAB500 714 12 001	Table for horizontal instruments, Measuring range = 500 mm			•		•	•		•	
LABC-TAB1000 714 12 002	Table for horizontal instruments, Measuring range = 1000 mm			•		•	•		•	
LABC-TAB1500 714 12 003	Table for horizontal instruments, Measuring range = 1500 + 2000 mm			•		•	•		•	



ACCESSORIES



		TELS	ALESTA	H	HG	HPA	HPD	THV	LABC + P	LABCN
TELA05A/H700 602 13 004	Support for HG2000, H=700 mm				●					
TELA05A/H600 602 13 005	Support for HG3000, H=600 mm				●					
TELA05A/H500 602 13 006	Support for HG4000, H=500 mm				●					
TELA05A/H400 602 13 007	Support for HG5000, H=400 mm				●					
TELA05A/H300 602 13 008	Support for HG6000, H=300 mm				●					
TELA05A/H200 602 13 009	Support for HG7000, 8000 +10000, H=125 mm				●					
 3P/0.17-3.2/ S6.5 279 901004 101	Set of thread measuring wires with holders, Pitches 0.25-5 mm, holder bore Ø6.5 mm			●	●	●	●	●	●	●
 TEL15/150 605 01 012	Set of probes for threads ISO 60°			●	●	●				
 TEL15/152 605 01 013	Set of probes for threads Whitworth 55°			●	●	●				
 TEL18/50S 605 01 010	Set of cones for internal thread measurement 60°			●	●	●				
 TEL18/50ES 605 01 011	Set of cones for internal thread measurement 55°			●	●	●				
 TEL75 605 01 009	Set of T-shaped measuring inserts with ruby balls				●	●	●		●	●
 TEL76 605 01 004	Set of measuring inserts with ruby ball, for internal diameters >1 mm				●	●	●		●	●
 TEL25D4M 609 01 002	Setting ring cones 60°			●	●	●				
 TEL25D4E 609 01 001	Setting ring cones 55°			●	●	●				
 TULM40D.INT 709 201 11	Master ring gauge Ø 40 mm with SCS certificate	●		●	●	●	●	●	●	●
 TULM40INT. METAS 709 201 31	Master ring gauge Ø 40 mm with Metas certificate	●		●	●	●	●	●	●	●

ACCESSORIES

		TELS	ALESTA	H	HG	HPA	HPD	THV	LABC + P	LBCN
	TULM50D.EXT 709 201 01			•	•	•	•		•	•
	TULM50EXT. METAS 709 201 21			•	•	•	•		•	•
	TA-TO-004 290 000911 100			•	•	•	•		•	•
	TA-TO-003 290 000911 003			•	•	•	•		•	•
	TA-TO-302 514 02 20 0002			•	•	•	•		•	•
	TA-TO-301 514 02 20 0001	•						•		
	TA-TO-303 740 05 101	•		•	•	•	•	•	•	•
	TEL.HO500 505 05 10 0023			•		•	•		•	•
	TEL.HO1000 505 05 10 0024			•		•	•		•	•
	TEL.HO1500 505 05 10 0025			•		•	•		•	•
	TEL.HO2000 505 05 10 0026			•		•	•		•	
	TEL.HO3000 505 05 10 0027				•	•	•			
	TEL.HO4000 505 05 10 0028				•					
	TEL.HO5000 505 05 10 0029				•					
	TEL.HO6000 505 05 10 0030				•					
	TEL.HO8000 505 05 10 0032				•					
	TEL70.3 351 191 0001				•	•				



ACCESSORIES

		TELS	ALESTA	H	HG	HPA	HPD	THV	LABC + P	LABCN
	EL-D80S 351 292 0011	•						•		
	EL-D100S 351 292 0010	•						•		
	TA-DU-301 351 101 1001							•		
	TA-DU-302 351 101 1011				•	•				
	TA-DU-303 351 201 0012					•				
	TA-DU-330 351 192 0045				•	•				
	TELMA31 3706 0002			•			•	•	•	•
	TA-EL-301 3706 0009				•	•		•		
	TA-EL-040 358 0020									•
	TVM.O-PC/ AT.9P 333 9 0003						•		•	
	V-31 333 0 0003			•						
	CABL.RS.1/ 1-9P 332 01 0001			•						
	TA-EL-011 358 0006						•		•	•
	LABC-40 356 0010						•		•	•
	TA-EL-030 356 0016						•		•	•

ACCESSORIES

		TELS	ALESTA	H	HG	HPA	HPD	THV	LABC + P	LBCN
	V-30 356 0007			•						
	V-30.7 788 000001 001			•						
	TA-EL-001 332 10 0011			•			•		•	
	TA-EL-002 332 10 0013			•			•		•	
	TA-EL-003 332 10 0016			•			•		•	
	TA-EL-004 332 10 0014			•			•		•	
	TA-EL-005 616 20 003			•			•		•	
	TA-EL-131 334 0020			•						
	BAT-TVM.OPTO 3705 0002					•	•		•	
	TA-EL-331 740 16 002					•	•		•	
	TEMPCOMP-B 609 50 001						•		•	•
	TEMPCOMP-P 609 50 002						•		•	•
	TEMPCOMP-PA 609 50 003						•		•	•
	TEMPCOMP-PA DKD 609 50 004						•		•	•



ACCESSORIES

		TELS	ALESTA	H	HG	HPA	HPD	THV	LABC + P	LABCN
	TA-SW-001 394 1 0050			●	●	●		●		
	QM-MANAG 394 1 3201						●	●	●	●
	QM-CALIP 394 1 3202						●		●	●
	QM-DIAL 394 1 3203						●	●	●	●
	QM-MICRO 394 1 3204						●		●	●
	QM-PIN 394 1 3205						●	●	●	●
	QM-PLAIN 394 1 3206						●	●	●	●
	QM-BLOCK 394 1 3210						●	●	●	●
	QM-THREAD 394 1 3212						●	●	●	●
	QM-TTAP32 394 1 3214						●		●	●
	QM-SPLINE 394 1 3213						●		●	●
	QM-THREAD32 STARTER 394 1 3222						●	●	●	●
	QM-TTAP32 STARTER 394 1 3224						●		●	●
	QM-PACK32-1 394 1 3250						●	●	●	●
	QM-PACK32-2 394 1 3251						●	●	●	●